

Patient report

Bio-Rad DATE: 10/18/2019
D-10 TIME: 01:00 PM
S/N: #DJ4I016123 Software version: 4.30-2
Sample ID: 10560349
Injection date 10/18/2019 12:57 PM
Injection #: 7 Method: HbA1c
Rack #: --- Rack position: 1

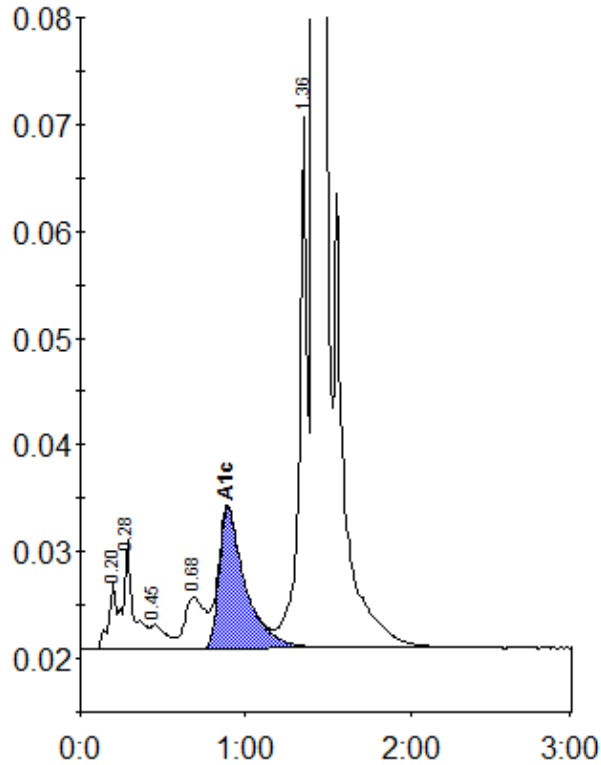

Peak table - ID: 10560349

Peak	R.time	Height	Area	Area %
A1a	0.20	6337	20387	0.7
A1b	0.28	10266	44334	1.5
F	0.45	2255	14795	0.5
LA1c/CHb-1	0.68	4781	41368	1.4
A1c	0.89	13203	146295	6.7
P3	1.36	49751	168949	5.7
A0	1.41	807824	2507872	85.2
Total Area:		2944000		

Concentration:	%
A1c	6.7